Contact
+1-345-916-7766
bettina@paradisepropertiescayman.com

PERIWINKLE 51, 3 BEDROOM TOWNHOME

Prospect, Cayman Islands

PROPERTY DETAILS

Price: CI$1,150,000
Listing Type: Condominium
Bathrooms: 3
Sq. Ft.: 2250

MLS#: 420898
Status: Current
Built: 2022

Type: Residential
Bedrooms: 3

PROPERTY DESCRIPTION

Enjoy waterfront living at Periwinkle, where this exceptional end-unit townhome offers 2,250 sq. ft. of thoughtfully designed living space and a private boat dock just steps from your door. The two-storey layout features 3 spacious bedrooms and 3 bathrooms, including a ground-floor en-suite bedroom that works equally well as guest accommodation or a home office. Bright open-plan living areas extend to a screened patio and private fenced backyard, creating a comfortable space for entertaining, relaxing, or accommodating children and pets. Additional features include solar power, gas appliances, two dedicated parking spaces, and private gated access to Harbour Walk and the Grand Harbour waterfront village, placing shops, restaurants, fitness facilities, and everyday conveniences within easy reach. Residents enjoy a range of resort-style amenities, including a 60-foot swimming pool, Jacuzzi, clubhouse, outdoor kitchen and BBQ area, children's splash zone, playground, and scenic walking paths throughout this pet-friendly waterfront community. Conveniently located just minutes from beaches, Camana Bay, schools, shopping, and dining, Periwinkle combines the benefits of waterfront living with easy access to the wider island. The new bypass road will further enhance connectivity and commuting times. Owners are open to a sale-leaseback arrangement and may consider owner financing for qualified buyers. Owners request 36 hours for showing requests. The sellers are open to a leaseback arrangement, allowing the new owners the opportunity to purchase the property while the current owners remain as tenants under mutually agreed lease terms.

PROPERTY FEATURES

Views	Garden View
Block	22E
Parcel	548H8
Foundation	Slab
Floor Level	1

PRESENTED BY



Bettina Baldwin
+1-345-916-7766
bettina@paradisepropertiescayman.com

IMAGES











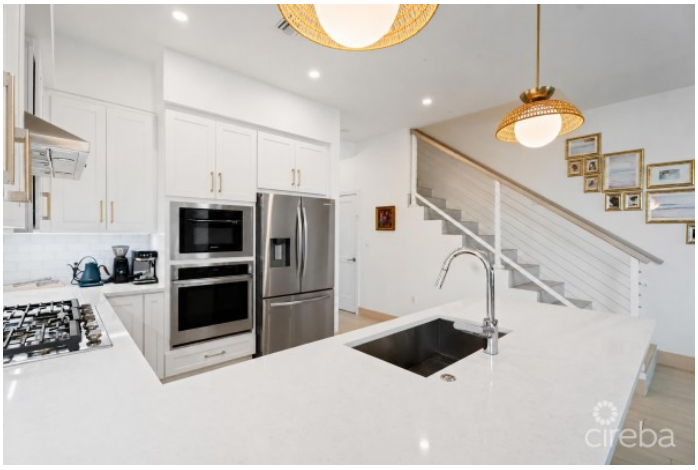




PACIFIC
OCEAN

















































