Contact
+1-345-916-7766
bettina@paradisepropertiescayman.com

BETTY BAY 0.38 ACRE, LITTLE CAYMAN OCEANFRONT PARCEL

Little Cayman, Cayman Islands

PROPERTY DETAILS

Price: CI$199,000	MLS#: 419211	Type: Land
Listing Type: Little Cayman/Cayman Brac	Status: Current	Width: 90
Depth: 190	Acres: 0.38	

PROPERTY DESCRIPTION

Tucked away on the peaceful northeast coast of Little Cayman, this exceptional 0.38-acre parcel in the coveted Betty Bay offers the perfect canvas for your dream beach house. With an impressive 12 feet of elevation above sea level from the road, you're not just building a home — you're securing peace of mind. Imagine waking up in paradise to the gentle lull of waves and stepping out onto your very own stretch of white sandy beach. It's raw, untouched Caribbean beauty at its finest. Betty Bay is known for its tranquility, pristine environment, and exclusivity — making this a rare opportunity to own in one of Little Cayman's most desirable locations. Whether you're planning a private retreat or a barefoot luxury getaway, this parcel offers the space, elevation, and setting to make your vision a reality. Oceanfront parcels of this quality in Little Cayman don’t come around often. Don’t let this one slip by.

PROPERTY FEATURES

Views	Beach Front
Block	91A
Parcel	136
Sea Frontage	90
Road Frontage	192
Soil	Rock

PRESENTED BY

Bettina Baldwin
+1-345-916-7766
bettina@paradisepropertiescayman.com
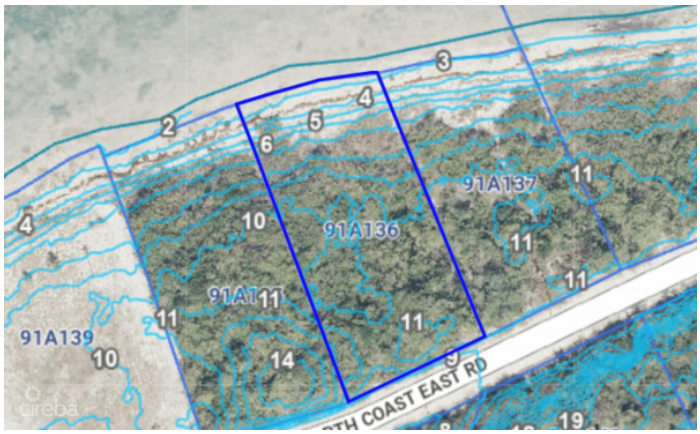
IMAGES