Contact
+1-345-916-7766
bettina@paradisepropertiescayman.com

TIMELESS PARADISE

Rum Point Drive, Rum Point, Cayman Islands

PROPERTY DETAILS

Price: US$23,000,000
Listing Type: Single Family Home
Bathrooms: 13
Sq. Ft.: 15408

MLS#: 416882
Status: Current
Built: 2023

Type: Residential
Bedrooms: 11

PROPERTY DESCRIPTION

WELCOME HOME TO YOUR BEACHFRONT PARADISE! https://discover.matterport.com/space/WajBnfYdXfw Discover coastal sophistication and luxurious living in this extraordinary property located on the prestigious Rum Point Drive. More than just a home, this beachfront masterpiece offers an unparalleled lifestyle, blending superior craftsmanship with opulence against the backdrop of the stunning Cayman coastline. This newly constructed, fully furnished smart home spans an impressive 15,000-plus square feet and boasts 11 bedrooms and 13 bathrooms, each meticulously designed with custom features that balance comfort and luxury. Through the grand front doors, you'll be greeted by breathtaking panoramic views of the Caribbean Sea framed by magnificent glass walls. The open-concept layout is elevated by soaring 11-foot ceilings and a striking blue granite feature wall, creating a seamless flow from the elegant dining area to the expansive living spaces. The main suite is a private sanctuary, complete with a spa-inspired ensuite bathroom and a covered outdoor seating area. Relax here as you take in views of the infinity-edge pool and the mesmerizing Caribbean beyond. This home is designed to meet every need for luxurious living. Highlights include: • A fully equipped gym • A 17-seat private home theater • A well-appointed game room • Elevator access in place & elevator available (already purchased) can be installed for easy access to all floors The gourmet kosher kitchen features top-of-the-line appliances, quartz countertops, and a full butler's pantry. For those who enjoy alfresco dining, the outdoor kitchen, equipped with professional-grade appliances, ensures unforgettable dining experiences. Standing 18 feet above sea level, this three-story residence incorporates sustainable design elements, including solar panels, LED lighting, and a seven-zone air conditioning system. Safety and convenience are paramount, with a comprehensive security system... View More

PROPERTY FEATURES

Views	Beach Front, Water Front
Block	40A
Parcel	65
Foundation	Slab
Sea Frontage	130ft

PRESENTED BY



Bettina Baldwin
+1-345-916-7766
bettina@paradisepropertiescayman.com

IMAGES




















































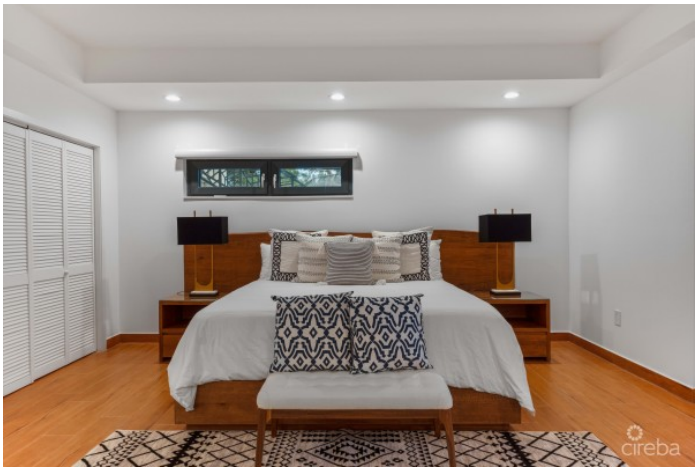

































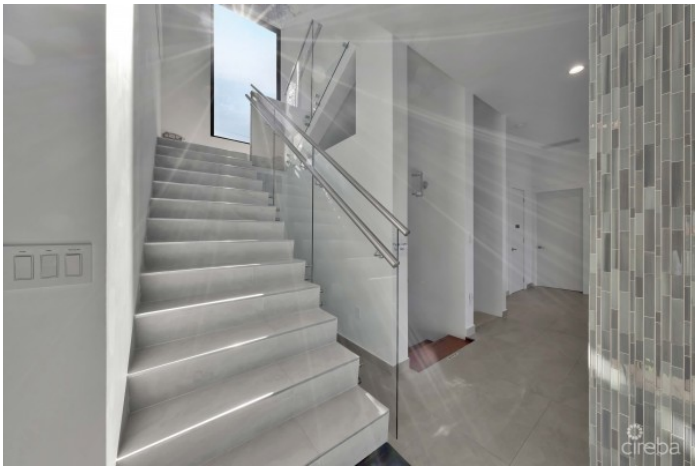





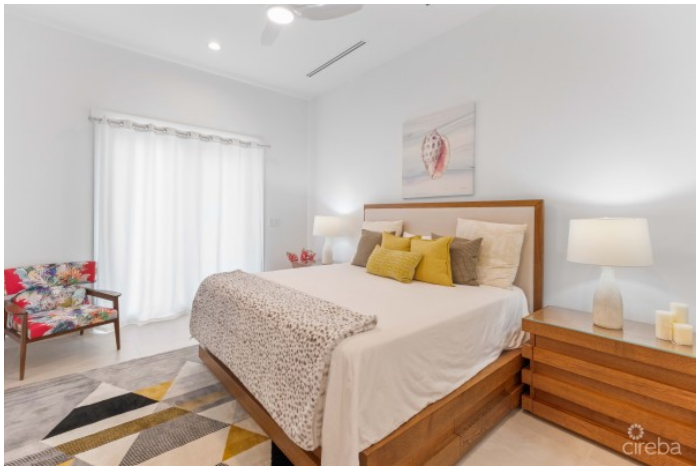











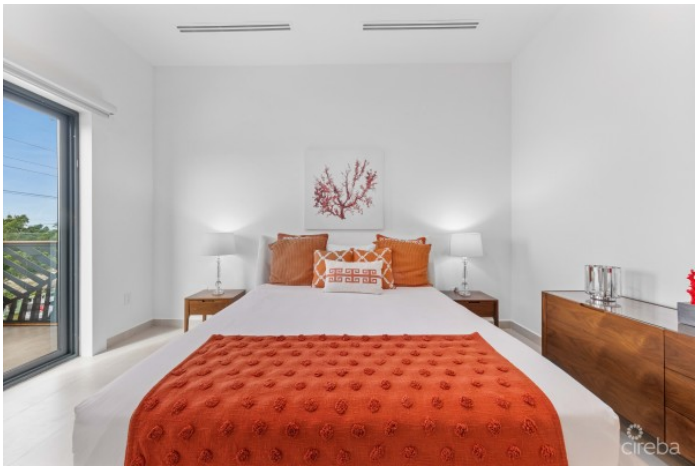



























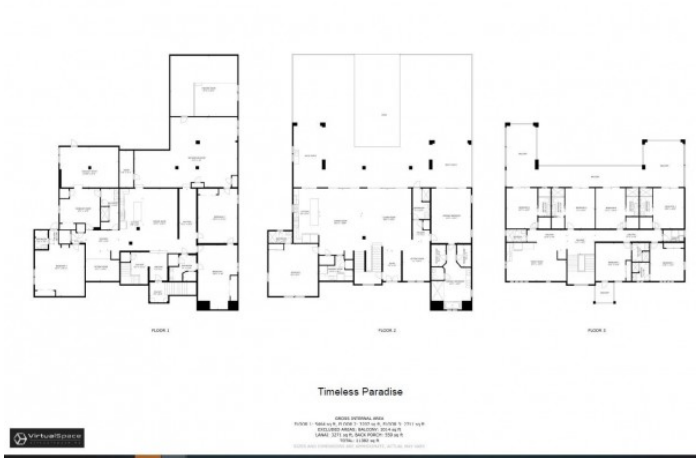
Timeless Paradise